

# Making Real Impact (MRI) Building for the Future

Magruder Hospital has received a grant for a new MRI. Our Making Real Impact campaign is dedicated to raising funds to build an addition to the hospital to house this exciting new piece of equipment. Your generosity will help us reach our goal and ensure that every patient has access to the best possible care close to home.



**David West, MD**  
Radiologist, Magruder Hospital  
President, Riverside Radiology and  
Interventional Associates  
President, Lucid Teleradiology

“The addition of the United uMR680 MRI is a significant advancement for Magruder Hospital and for the patients we serve. Having a modern, high-performance MRI onsite improves diagnostic accuracy, shortens time to diagnosis, and allows patients to receive advanced imaging close to home. From a clinical standpoint, it meaningfully enhances our ability to detect disease earlier and guide appropriate treatment, while improving access and the overall patient experience for our community.”

## Benefits of a NEW MRI machine include:

- Improved imaging capabilities
- Increased exam options
- Decreased time in the MRI
- Faster diagnoses
- More comfortable experience for patients
- Increased capacity for scheduling, which benefits patients and their families



**Tonia Copsey, C-ANP**  
Magruder Hospital Wound Care

“From a nurse practitioner’s perspective, having a more advanced MRI on-site is critical for timely, high-quality care—especially for patients with complex or nonhealing wounds. A state-of-the-art MRI will allow us to more quickly identify serious complications like osteomyelitis, deep infection, or tissue involvement that may not be visible on other imaging, so we can intervene sooner and prevent worsening outcomes. The new MRI will reduce delays, avoids risky transfers to outside facilities, and helps us coordinate care more efficiently, ultimately improving healing, safety, and patient trust.

### MAGRUDER HOSPITAL FOUNDATION DONATION FORM

Name(s) \_\_\_\_\_

Address \_\_\_\_\_ City \_\_\_\_\_ State \_\_\_\_\_ Zip \_\_\_\_\_

Email \_\_\_\_\_ Phone \_\_\_\_\_

I would like to make this donation anonymously:  No  Yes **List donor name(s) as:** \_\_\_\_\_

**DONATION AMOUNT:** \_\_\_\_\_ **PAYMENT SCHEDULE:**  One-time  Monthly  Quarterly  Semi-Annual  Annual

**PAYMENT:**  Check  Credit Card # \_\_\_\_\_ Exp. Date \_\_\_\_/\_\_\_\_ Security Code \_\_\_\_\_

#### SUGGESTED GIVING LEVELS

Visionary	\$100,000 and up
Legacy Circle	\$50,000 - \$99,999
Community Builder	\$25,000 - \$49,999
Leadership Circle	\$10,000 - \$24,999
Advocate for Magruder Hospital	\$5,000 - \$9,999
Friend of Magruder Hospital	\$1,000 - \$4,999
Supporter of Magruder Hospital	all donations up to \$999

*Thank you for your generous gift! Please make your check payable to Magruder Hospital Foundation. Send this form along with your check. If you have a question please contact Kim Palmer kpalmer@magruderhospital.com or call 419-734-3131 ext. 3147.*

**Every donation is an important contribution to our mission of Improving Lives Together.**



# Magruder Hospital's NEW uMR680 MRI

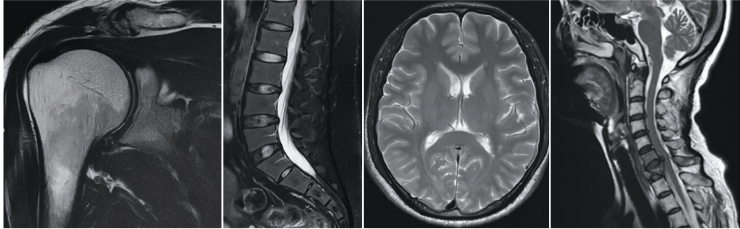

2025 SNAPSHOT BY THE NUMBERS

**25-bed**   
Independent Acute Care  
Critical Access Hospital

**40+**   
service lines

**14**   
specialty clinics

**2**   
off-site therapy  
locations

**4**   
off-site  
lab draw  
locations

**35**   
Active  
Medical Staff

and over  
**150**  
physicians  
on staff

**400**   
employees

**4**   
family medicine  
clinics

**2**   
retail  
pharmacies

 [magruderhospital.com](http://magruderhospital.com)

 @MagruderHospital

 @MagruderHospitalFoundation

 @MagruderHospital

 @magruder.hospital

 @Magruderhosp

 @MagruderHospital

OPENED IN 1940  
**MISSION**  
Improving Lives Together

**VISION**  
We envision a community as one  
where all people achieve their full  
potential for health and well-being.

  
**68,691**  
Outpatient Visits in 2024

  
**26,737**  
Provider Office  
Visits in 2024

  
**22,096**  
ER & Urgent Care Visits

Community Health Needs  
Assessment Focus Areas:  
Access to Care  
and Chronic Disease

  
**\$414,293**  
Community Benefit in 2024

**\$2.8M**  
Uncompensated  
Care in 2024

  
**\$3.9M**  
annually to area  
vendors for  
goods & services

  
**\$365,331**  
employee  
taxes  
to local city,  
village & schools

**SHARED  
VALUES**  
Compassion,  
Integrity  
& Ownership